The LOGAN LOG

1948

ALMA MATER

Here between the lofty mountains
Stands dear Reedsville High;
To our friends and to each other,
Faithful friends will die.

Lift the chorus, speed it onward;
Loud her praises tell;
Hail to thee Our Alma Mater,
Hail to Reedsville High.

1948
LOGAN LOG

This edition of the Yearbook is named for the famous Chief Logan; one time leader of the Indians in the Kishacoquillas Valley.

THE SENIOR CLASS

. . . of . . .

REEDSVILLE HIGH SCHOOL
REEDSVILLE, PENNA.

presents the second edition of

THE LOGAN LOG

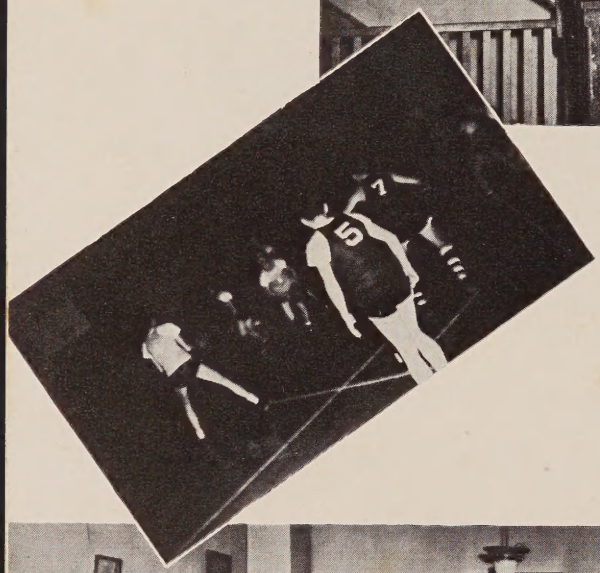

CONTENTS

Alma Mater 2
Dedication 6
School Board, and Principal 7
Faculty 8
Seniors 9
Good Old Days 15
Last Will & Testament 16
Class History 18
A Glance History 19
Phases of '48 20
Class Poem and Song 21
Personality 22
Junior Class 24
Sophomore Class 25
Freshman Class 26
Junior High 27
Who's Who 28
Patrol 30
Yearbook 31
Dramatic Club 32
School Calendar 34
Band 36
Chorus 37
Soccer 40
Girls' Basketball 41
Boys' Basketball 42
Baseball 43
Advertisements 44

FOREWORD

Betwixt and between these covers you'll find, stories and tales, no matter what kind. Of gay experiences, happy associations and many rendezvouses. We, the class of 1948, leave everything to those who will follow through.

Dedicated to ....

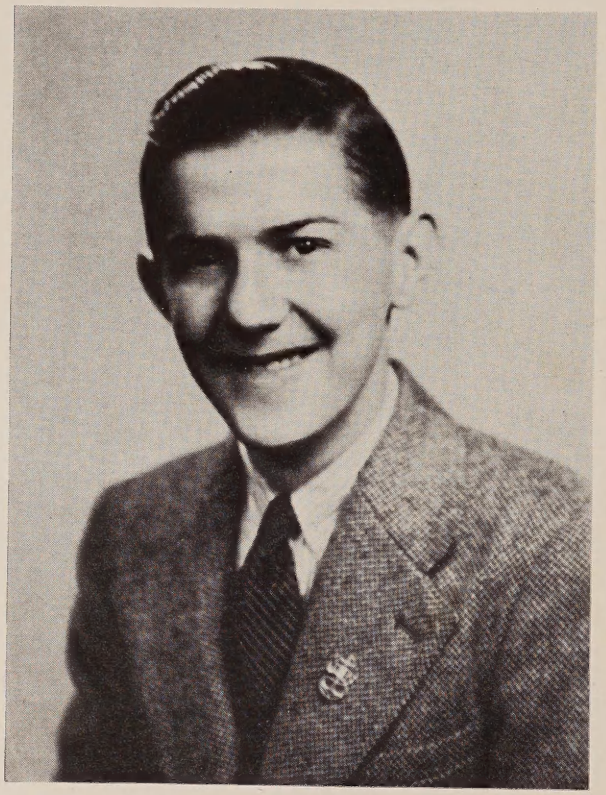

STANLEY W. ALLEN, JR.

We, the Senior Class, dedicate this annual, the Logan Log, to the memory of Stanley W. Allen, Jr., a classmate, who died January 5, 1948.

SCHOOL BOARD

We wish to express our gratitude to our school board, for making possible a complete school program for us. You have handled all our major and minor problems with finesse and understanding.

President.....BRICE L. SHILLING, SR.
Vice President.....JOHN T. RODGERS, SR.
Secretary.....G. DALE HETRICK
Members.....RICHARD L. CLEMENS,
D. HOWARD HOUSER, CHARLES S. SCHAAF

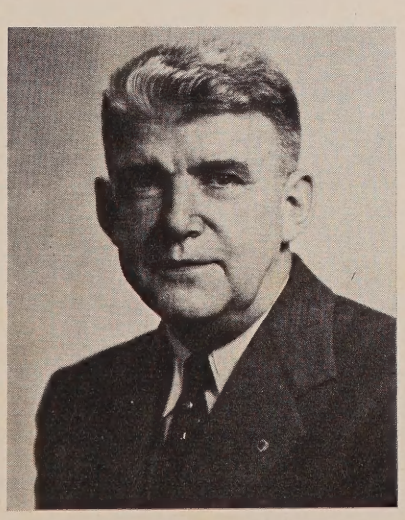

HOMER A. DEAN

Milroy High School

Shippensburg State Teachers College
University of Pittsburgh
Pennsylvania State College

Degree—Bachelor of Arts

Teaching Experience—
New Lancaster
Lockes Mills
Schrader
Hamlin Twp. High School, Supervising Prin.
Milroy High School
Belleville High School, Supervising Principal

THE FACULTY

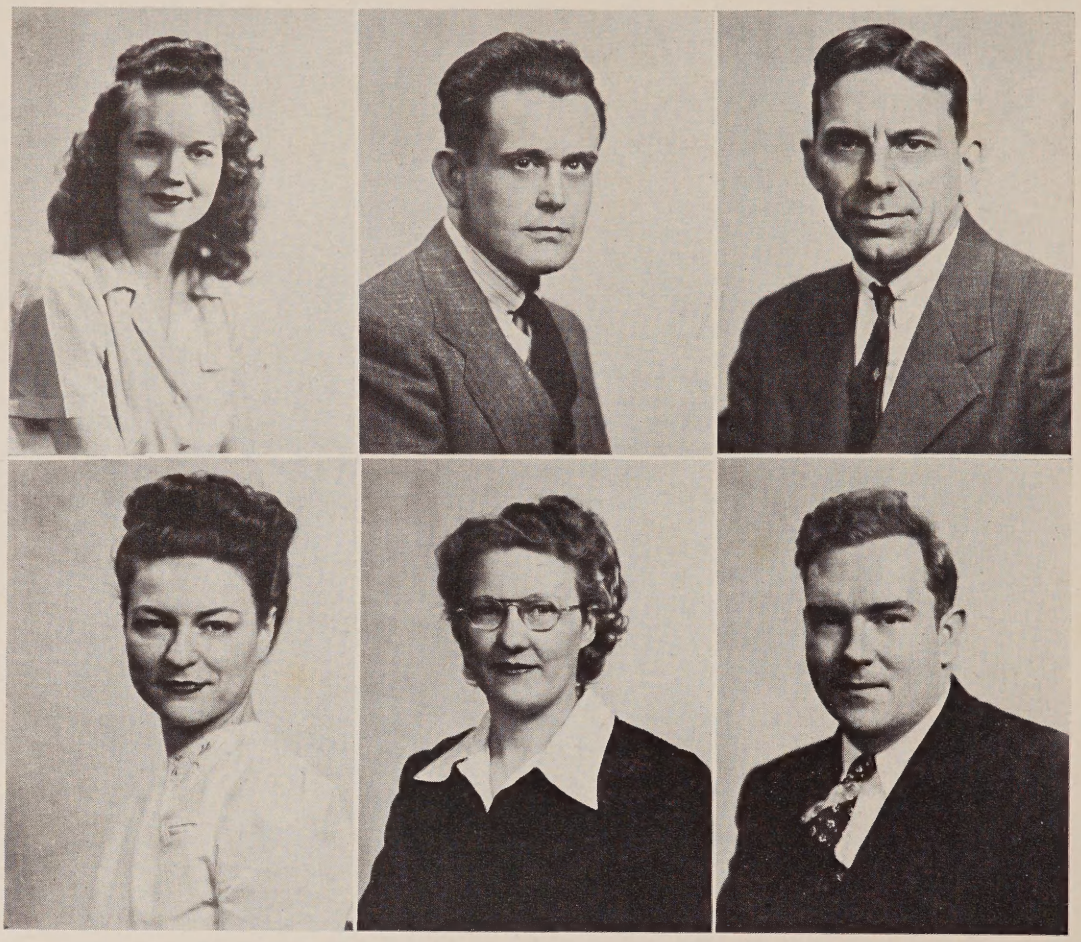

OLIVE R. REIGLE
Commercial
Education—West Nanticoke High School, Susquehanna University
Degree—Bachelor of Science
Teaching Experience—Reedsville High School

FRANK L. BAILEY
Music
Education—Charleroi High School, California State College, Duquesne University
Degree—Bachelor of Science
Teaching Experience—Morgan Township, Greene County, Mifflin; Mifflintown Schools

C. LEE CROW
Science, Social Studies, Baseball Coach
Education—Hublerburg High School, Bucknell University
Pennsylvania State College
Degree—Bachelor of Arts
Teaching Experience—Clintondale Junior High School, Julian Junior High School

FAITH H. McNITT
Music, Language
Education—Milroy High School, Susquehanna University
Pennsylvania State College
Degree—Bachelor of Science
Teaching Experience—Peters's Township, Franklin County

NELLIE B. NALE
Mathematics
Education—State Teachers College, Indiana
Degree—Bachelor of Science
Teaching Experience—Coudersport, Ridgeway, Milroy

JOHN B. WALKER
History, English, Soccer and Boys' Basketball Coach
Education—Boalsburg High School, Pennsylvania State College
Degree—Bachelor of Science
Teaching Experience—Swatara Township, Dauphin County

MOTTO:

Knowledge is Power

CLASS COLORS:

Emerald and Gold

CLASS FLOWER:

Yellow Rose

Graduates . . . . .

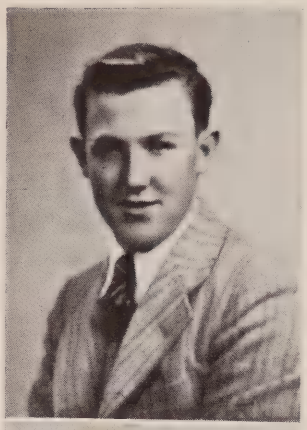

CHARLES ARMSTRONG

Academic

"Short" *"I don't know"*

Hates to move fast . . . Drives an old beat-up truck . . . lives in Honeybrook . . . following his father's foot-steps . . . likes Mary to do his homework . . .

Ambition—Junk dealer.

Baseball 1, 3, 4, *Logan Log* 4.

JUNE BUBB

Commercial

"Bubbles" *"Ah Piff"*

Full of life . . . talkative . . . likes to keep the wee hours bright . . . likes all boys for companions . . . likes to go to the movies . . . always seen with Jane and likes to visit the Corner Service Store.

Ambition—Nurse.

Basketball 1, *Echo* 1, 2, *Logan Log* 4.

DORLA BAUMGARDNER

Commercial

"Dola" *"Beats Me"*

Wavy hair . . . always quiet . . . hates school . . . pals with Ruby and Mary . . . prettiest girl in class . . . comes from the "City" . . . clerk at Rea & Derick's.

Ambition—To be Ruby's sister-in-law.

Echo 1, 2, Band 1, 2, *Logan Log* 4.

CLAIR COPENHAVER

Academic

"Copey" *"I'm lost in McClure"*

Tall . . . dark complexion . . . funny, little giggle . . . certainly covers a lot of territory . . . very much interested in hunting and fishing . . . fond of stogies.

Ambition—Farmer.

Soccer 1, 2, 4, Basketball 1, 2, 4, Baseball 1, 3, 4, *Logan Log* 4.

MARY DALBY

Commercial

"Mert" *"Oh my aching back"*

Full of life . . . talkative . . . champion gum chewer . . . soda jerker at Rea & Derick's . . . likes night life . . . always seen in a '37 Dodge . . . takes cheerleading seriously . . . Editor of *Logan Log.*

Ambition—Mother of three in Smokerville.

Echo 3, Cheerleader 1, 2, 3, 4, *Logan Log* 4.

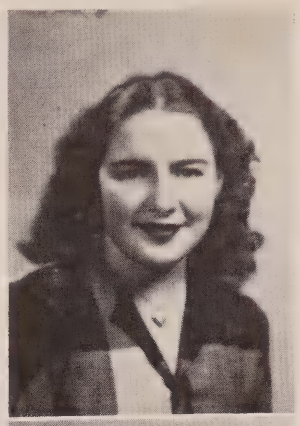

FOSTER FRANKHOUSER

Academic

"Chub" *"Git Out"*

Tall . . . light complexion . . . lives in Barrville . . . beautiful blush . . . active in sports . . . pretends not to be interested in women . . . likes to go to the Pastime.

Ambition—Mayor of Barrville.

Basketball 2, 4, Baseball 1, 2, 3, 4, *Logan Log* 4.

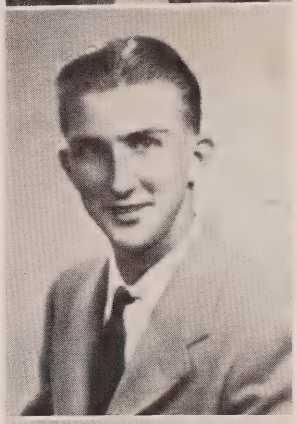

LOUISE FULTZ

Commercial

"Louisie" *"I Reckon"*

Short . . . dark complexion . . . wavy hair . . . man-hater . . . works at eggery . . . usually talking in class . . . has eyes that glitter.

Ambition—Owner of a ranch.

Echo 1, 3, *Logan Log* 4.

KENNETH HEADINGS

Academic

"Presty" *"Aw yea"*

Star athlete . . . commutes in a black plymouth . . . paper boy . . . second home in Naginey . . . class president . . . hates to miss school?????? . . . likes chickens as a pet.

Ambition—Manager of a grocery store.

Soccer 1, 2, 3, 4, Basketball 2, 3, 4, Baseball 1, 2, 3, 4, *Echo* 1, 2, 3, President 4, *Logan Log* 4.

MARY HOUSER

Commercial

"Houser" *"Oh Grawsh"*

Always has the giggles . . . always neat . . . tall and stout . . . dark complexion . . . farmer . . . her heart is overseas . . . most studious girl . . . youngest girl in class.

Ambition—School teacher.

Chorus 3, *Echo* 1, 2, Class President 1, 2, *Logan Log* 4.

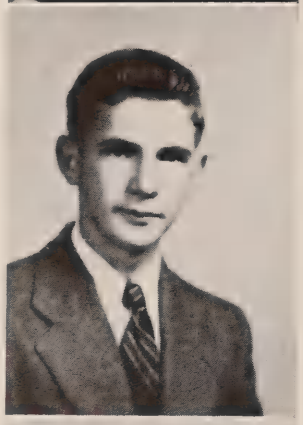

KENNETH KLINE

Commercial

"Handsome" *"She's nuts"*

Short . . . hates to move fast . . . quiet and very agreeable . . . very shy (at times) . . . woman hater . . . works at eggery . . . sentimental.

Ambition—Painter.

Logan Log 4.

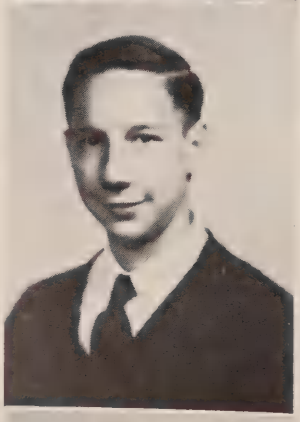

THOMAS LONGWELL

Commercial

"Tink" *"Can't tell you"*

Free, white and eighteen . . . always dreaming in class . . . always has chewing gum . . . needs an alarm clock . . . flighty . . . has spring fever all year around . . . always playing jokes.

Ambition—Play boy; 1948's noisiest boy.

Soccer 1, 2, 3, 4, Basketball 1, 4, Baseball 1, 2, 3, 4, *Echo* 1, *Logan Log* 4.

MABEL MOORE

Commercial

"Trotter" *"Aw go on home"*

Quick tempered . . . full of life . . . likes basketball . . . always seen with Tower . . . square dances . . . potato chips and bubble gum are her mainstay . . . 1948's most popular girl . . . can blush when she wants to.

Ambition—Owner of a ranch.

Basketball 1, 2, 3, 4, *Echo* 1, 2, 3, Library 3, *Logan Log* 4.

CHARLES NALE

Academic

"Peepy" *"Yea, I know"*

The most fortunate boy of the class to have such beautiful, curly hair . . . he is our 1948 glamour boy, but some day hopes to become a mechanic . . . the only thing he likes about school is the high school plays.

Ambition—Manager of Sunoco Oil Company.

Basketball 3, 4, Baseball 3, 4, Chorus 1, 2, 3, 4, *Echo* 1, *Logan Log* 4.

ROBERT RHEAM

Academic

"Bob" *"What a revolting development"*

You'll always find him laughing . . . loves to stick out his tongue . . . only senior who takes solid geometry and trig . . . gets much pleasure out of reading . . . but we know Bob will make out in his ambition . . . also best necker of '48.

Ambition—Contractor.

Class Secretary 3, 4, *Logan Log* 4.

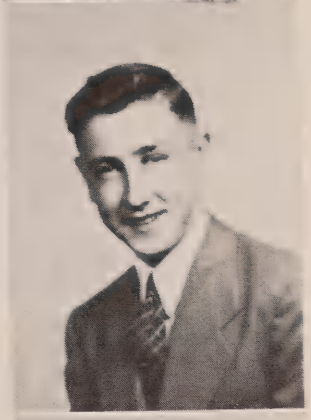

RUBY SIPE

Commercial

"Rube" *"Gee whizz"*

A little brunette . . . always smiling . . . neatest girl of '48 . . . class treasurer . . . soda jerker at Rea & Derick's . . . likes to go camping . . . always willing to help the class in any way.

Ambition—To be a Carpenter's Wife.

Basketball 1, *Echo* 3, Assistant Editor 4, Class Treasurer 4, *Logan Log* 4.

JAMES STOVER

Academic

"Jim" *"Ah be quiet"*

Jimmy, the muscular boy of the class, is quiet but jolly. Most studious boy . . . likes to drive a Chrysler . . . definitely not interested in girls . . . splashy dresser.

Ambition—Concert Pianist.

Band 1, 2, 3, 4, Chorus 1, 2, 3, 4, *Echo* 1, 3, Class President 3, *Logan Log* 4.

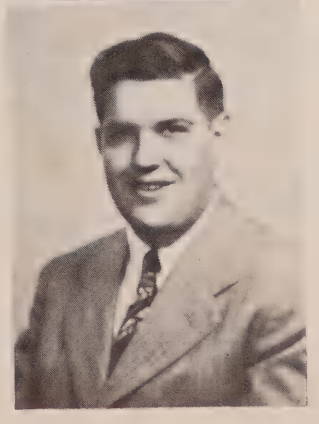

MABEL TOWER

Commercial

"Tillie" *"Holy buckets"*

Quick tempered . . . short . . . fair complexion . . . likes to write letters and songs . . . works at Hill's . . . always seen in a Buick. Likes to argue with Mr. Walker . . . lives in the "City" . . . usually seen with Hazel . . . planning on an early marriage.

Ambition—Make Shorty Filson a good wife.

Logan Log 4.

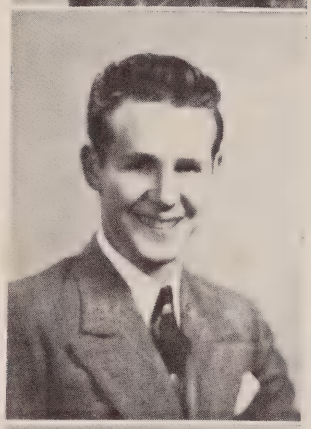

BLAIN WALTER

Academic

"Skinny" *"Let's go, you guys"*

Formal vice president . . . class teeter . . . class "Casanova" . . . self-reliant . . . always defending his rights . . . often absent . . . hot-tempered . . . every woman's man.

Ambition—Carptener.

Soccer 1, 2, 3, 4, Basketball 1, 2, 3, 4, Baseball 1, 2, 3, 4, *Echo* 1, Chorus 1, 2, 3, *Logan Log* 4.

HAZEL WARNER

Commercial

"Hazel" *"Oh my gravy"*

Quiet . . . jolly . . . faithful member of the class . . . works at eggery . . . always seen studying . . . hates to miss school . . . pleasant and easy going . . . interested in social life.

Ambition—Head of Egg House.

Echo 1, *Logan Log* 4.

JANE WILSON

Commercial

"Janie" *"You're ignorant"*

Full of life . . . talkative . . . likes to read all kinds of books . . . likes chewing gum . . . interested in men (sometimes) . . . likes a '40 Willys . . . has a pepsodent smile . . . very agreeable . . . doesn't believe in diets.

Ambition—Old Maid.

Echo 3, *Logan Log* 4.

The Good Old Days

7

1. Mary Dalby
   (Diaper Girl)
2. June Bubb
   (What's up little girl)
3. Jane Wilson
   (Going places)
4. James Stover
   (Quiet as a mouse)
5. Mabel Moore
   (Isn't she cute)
6. Hazel Warner
   (Look at the overalls)
7. Louise Fultz
   (Just a little scared)

Last Will and Testament

We, the Senior Class of Brown Township High School, Town of Reedsville, County of Mifflin, State of Pennsylvania, being of sound and disposing mind and memory, and knowing the uncertainty of this frail and transitory life do, therefore, ordain, publish, and declare this to be our last will and testament, hereby, revoking any former wills by us heretofore made.

First: We direct that our executor herein named pay our just debts including the expenses of the following:

Replacing a broken window in the Lab;

Removing all pin-up girls from the Senior Room;

Removing our chewing gum and candy papers from the desks;

A soothing medicine for Tiny's nerves;

And general wear and tear on the building.

The debts and expenses are to be paid as soon as possible after our decease.

Second: After the payments of such debts and expenses we give, devise, and bequeath all our merits, real, personal, and mixed of every kind and nature whatsoever, as, our social ability, high standing, studiousness, cheerfulness, unexcelled school spirit and unblemished reputation to the Junior Class to be used as the standard toward which they, and future Senior Classes of the High School, shall serve.

I, Mary Dalby, bequeath my chewing gum to Wanda Harmon. (Make good use of it Wanda.)

I, Kenneth Headings, bequeath my motor bike to Frank Shirk. (No need to leave Lumber City so early now.)

I, Louise Fultz, bequeath my dimples to Larry Armstrong. (Keep 'em smilin'.)

I, Thomas Longwell, bequeath my school books to Ronald Henry. (Wish you better luck than I had.)

I, Ruby Sipe, bequeath my ability to keep a steady boyfriend to Juanita Hearn. (You are bound to find the right one sometime soon.)

I, James Stover, bequeath my shape to Earl Yoder. (Watch your diet, Earl.)

I, Dorla Baumgardner, bequeath my curly hair to Dona Davis. (It comes in handy on rainy days.)

Last Will and Testament

(CONTINUED)

I, Kenneth Kline, bequeath my ability to stay away from girls to Harold Pennepacker. (Better be careful Penny.)

I, June Bubb, bequeath my horse back riding to Barbara Yoder. (It's healthful and profitable.)

I, Blain Walter, bequeath my dancing to Margaret McNitt. (Make good use of it, you might wander to Hollywood.)

I, Mabel Moore, bequeath my temper to Ann Shatzer. (It might help you out some time.)

I, Charles Nale, bequeath my good looks to Carl Freed. (Might help you to get a girlfriend.)

I, Mary Houser, bequeath my musical experiences to Mildred Griffith. (Wish you luck.)

I, Robert Rheam, bequeath my watch to Ruth McNitt to enable her to tell her boyfriend what time to leave.

I, Hazel Warner, bequeath my ability to be a good saleslady to Robert Kline.

I, Clair Copenhaver, bequeath my long legs to Leon Houser. (They should enable you to play a better game of basketball.)

I, Mabel Tower, bequeath my diamond ring to Bertha Fultz. (Hope you have as good luck as I had.)

I, Jane Wilson, bequeath my ability to laugh at anything to Faye Wagner.

I, Charles Armstrong, bequeath my ability to be "Lucky Teeter" to Dean Schaaf. (Speed is important sometimes.)

I, Foster Frankhouser, bequeath my height and good looks to Charles Kuhns. (Should help you a lot Charlie.)

Lastly: We nominate, constitute, and appoint our beloved faculty to be the executors of this, our last will and testament.

In testimony whereof we have hereunto set our hand and affixed our seal on this, the eighteenth day of May in the year of our Lord, Nineteen Hundred and Forty-Eight.

Witnesses: Mary Houser, Ruby Sipe, Mary Dalby.

CLASS HISTORY

At last, we were Freshmen! September, 1944, thirty of us began our high school career looking forward to the four years before us.

Our class officers were as follows:

President ..... MARY HOUSER
Vice President ..... KENNETH HEADINGS
Secretary ..... MARY DALBY
Treasurer ..... PATSY TAYLOR
Historian ..... JANE WILSON

Having enjoyed our Freshman year, we were eager to start our Sophomore term. On the sixth of November we ordered our class rings receiving them the following March. Changes in our class officers were: President, James Stover; Treasurer, June Bubb.

Looking forward to our two more years of high school, we entered our Junior year. We had a reelection of officers and at the resignation of James Stover, Kenneth Headings, our vice president, filled the vacancy.

Our officers were:

President ..... KENNETH HEADINGS
Secretary ..... ROBERT RHEAM
Treasurer ..... ALICE LEPLEY

Thinking of graduation and our class trip, we began our Senior year. During the summer vacation we had sponsored the annual class festival on June 12 and 13, but the weather being rainy we decided to have another which was successful.

We sold candy during the movies and throughout the year. We sold "T"-shirts and chances on an electric orange-juicer, and managed a bake-sale November 22. During this, we found time to order our school hats and pennants which we proudly wore. We ordered our invitations, were measured for our gowns, and finished our commencement exercises. The only change in our officers were: Blain Walters, vice president, and Ruby Sipe, treasurer.

On May 19th as we said thank you for our diploma we thought of our dear old high school days we were leaving behind us. We are now going out to find our place in the world, asking for a little assistance from you who have found it.

A Glance Into The Future

We, the soothsayers of our community, wish to give you some idea of what the members of the class of 1948 will be doing in the future. Some of the seniors of '48 proved very successful in their business world of 1958:

Dorla Bumgardner has taken advantage of her dancing. She now has a dancing school in the 'CITY.

Cluck! Cluck! Those are the chickens we hear on Kenneth Headings' poultry farm in Naginey.

We see Mary Dalby, having quit at Rea & Derick's, is now Dave's missues, and living in the 'CITY.

At the lower end of town we see Thomas Longwell has opened a school "How to Take Life Easy."

Foster Frankhouser, we see, has become a professional football player. (Good luck, Chub.)

Hazel Warner has finally risen from an egg candler to co-owner of Weiler's Egg House.

Blain Walter has turned from farming in Garden View to G. C.* in Reedsville. Twenty-five cents a load yet. (*Garbage Collector.)

We see Charles Nale is now owner of the Sunoco Service Station at the lower end of town.

We see Ruby Sipe, manager of the girls in Rea & Derick's during the day, and keeping house for "June" in the evening.

Mary Houser is now residing in Milroy. Trying to make farming and being a school teacher mix.

Bob Rheam has finally got his dairy farm in Big Valley. Chickens are a side line.

June Bubb, we see, has made the grade for a practical nurse. Now she is an old hand at rubbing backs.

James Stover, the new musical discovery, is leading the Symphony Orchestra in Philadelphia this season.

"Ye Olde Tinkering Shoppe" is the name on Kenneth Kline's new garage in the 'CITY.

We see Mabel Moore and Louise Fultz have moved from Big Valley to Wyoming on their ranch they recently purchased.

"Armstrong's Trucking Corp." That's the sign over Charles Armstrong's new block garage in Honeybrook.

Janie Wilson is the owner of the new confectionery store at the upper end of town. (She can still make that *delicious* peanut butter fudge.)

We see Mabel Tower is now happily married and living in the Big House on Walnut Street.

Clair Copenhaver, the famous jockey, rides the leading horse in the Kentucky Derby this year. (Crazy Over Horses.)

Phases of '48

1. The Senior Class
2. Surprise attack
3. Love birds
4. Hold tight
5. Lazy bones
6. Ooh that look
7. Hubba hubba
8. Handsome Kline
9. The gang

Class Poem of '48

Twelve years ago we started,
Our faces were brightly shining,
At the thought of a lifetime up ahead,
With joys and fears combining.

To our parents and our teachers,
Who have strived to keep us straight,
We thank you for the joys in life,
That we appreciate.

As we prepare to leave dear old R. H. S.
And classmates we knew so well,
We wish them all the happiness,
And joys we've learned to weld.

We are faithful to our motto,
"Knowledge is Power,"
And hope that over all our hardships,
It will always tower.

And as the class of Forty-eight,
Bids goodbye to all,
We hope you will appreciate,
The rememberances you will recall.

Class Song of '48

(To tune of *Mickey*)

School days, dear old school days. We'll always remember you. All our teachers and our classmates, we'll never forget, but keep in our memories you. Good times and the bad times, in a combination flew. Dear old school days, dear old school days. Can you blame anyone for having some fun with you.

School days, dear old school days, as we bid farewell to you. We'll remember Reedsville High School as we go on our way, with work and the play we do. Farewell dear old school days. Like a gust of wind you flew. Dear old school days, dear old school days, we now leave everything to those who will follow through.

PERSONALITIES

1. Leap frog 2. Is it a bird; is it a plane?
3. Rarin' to go 4. Surprised, huh?
5. Cutie 6. Just neighbors
7. As always 8. The team 9. The boys 10. The clique

Under Classmen....

JUNIOR CLASS

FIRST ROW—Lee Longwell, William Marker, George Smi'h, Frank Shirk
SECOND ROW—Claire Knisely, Evelyn Christine, Helen Smoker, Marjorie Taylor, Jane Frankhouser, Anne Shartzer, Ruth McNitt
THIRD ROW—Sara Ann Househ, Dean Schaaf, Carl Freed, Juanita Hearn, Mr. Crow
FOURTH ROW—Tarrenz Young, Janet Allen, Doris McKillips ABSENT—George Hafer

On September 2, 1944 we entered the Freshman room, glad at last to be in High School. Very often we found ourselves in wrong classes but that is always expected of Freshmen. Under the supervision of Mr. Dean, our Pennsylvania History Class went to Gettysburg and had a most enjoyable time.

Ordering our class rings the beginning of our Sophomore year we finally received them in February. The most important event this year was our trip to Valley Forge where we toured the fields on which Washington and his troops spent the bitter winter of '77. The high school's trip to the Farm Show during this year was enjoyed immensely by all who made the trip.

We entered our Junior year with hopes for joyous semesters which we have had so far. The high school had a delightful Hallowe'en Party in the Fire House.

We hope to take our traditional trip this year and next year earn money for our Senior trip.

CLASS OFFICERS

President ..... LEE LONGWELL
Vice President ..... GEORGE SMITH
Secretary ..... BILL MARKER
Treasurer ..... FRANK SHIRK

MOTTO:

"If you want knowledge you must toil"

CLASS COLORS

Rose and White

SOPHOMORE CLASS

FIRST ROW—Hazel Nale, Harold Penepacker, Carrie Peachey, Leon Houser
SECOND ROW—Wanda Harmon, Bertha Fultz, June Longwell, Phyllis Kline, Margaret McNitt, Sylvia Switzer, Sue Nepper
THIRD ROW—Robert Clugh, George Bumgardner, Ray Fultz, Robert Kline, William Mann, Mrs. Nale
FOURTH ROW—Charles Kauffman, Jack Marker, Roland Decker, Richard Dean
MISSING—Charles Kuhns, Arla Walter, Evelyn Traxler, Barbara McNitt

When we entered High School in 1946 it was quite a difference from the grade school. One of the first things we did was to elect our class officers, our class motto, and our class flower. Mr. Crow supervised our grade to Gettysburg after which he very kindly gave us a test on it.

Entering school in the fall we found that we had only three required subjects to take, although almost everyone decided to take some electives. This year many of the boys in our class took part in the soccer and basketball games. Many of us are glad that half of our high school days are over.

We ordered our class rings in the latter part of October and received them before Christmas.

CLASS OFFICERS

President ..... HAROLD PENEPACKER
Vice President ..... LEON HOUSER
Secretary ..... CARRIE PEACHY
Treasurer ..... HAZEL NALE

CLASS FLOWER

Yellow Rose

CLASS COLORS

Green and White

CLASS MOTTO

Easy Work Makes Poor Students

FRESHMAN CLASS

FIRST ROW—Arreta Bulick, Elizabeth Hoaster, James Reed, Norman Freed, Mary Hunt
SECOND ROW—Mildreed Griffith, Patty Young, Natalie Rice, Dorothy Yetter, Barbara Yoder, Irma Shirk, Faye Wagner, Sara Frankhouser, Earl Yoder
THIRD ROW—Raymond Hoyer, Ward Narehood, Ronald Henry, Larry Armstrong, Ernest Kephart, Mr. Walker
FOURTH ROW—Jane Houser, Alberta Rhodes, Donna Kuhns, Donna Davis, Miriam Goss
FIFTH ROW—Dick Walk, James Marker, Russell Rhodes
MISSING—Rebecca Glick

The first day was quite confusing and a little terrifying too. When Mr. Walker told us of his societies and methods we all shuddered but after a few days we found out it wasn't so terrible after all.

We are all used to high school now.

CLASS OFFICERS

President.....NORMAN FREED
Vice President.....JAMES REED
Secretary.....ELIZABETH HOASTER
Treasurer.....MARY HUNT

CLASS FLOWER

Yellow Rose

CLASS MOTTO

We work together to achieve more

JUNIOR HIGH

FIRST ROW—Ray Wilson, Ted Walke, Gilbert Rhodes, James Divens, Roy Bubb, Bud Yoder, James Spectk, Marvin Peters, Robert Yearick, Howard Houtz, Richard McNitt, Johnny Rodgers, Don Freed, Ray Russler, Lloyd Bishop

SECOND ROW—Don Winegardner, Glenn Harbst, Clarence White, Jack Young, Frank Oburn, Ron Freed, William McNitt, Ricard Wagner, Kenneth Maben, Robert Freed, Ronald Calhoun, Charles Warner, Foster Sankey, Carl Kauffman

THIRD ROW—Edith Bailey, Patsy Hoyer, Dora Smoker, Coldie Griffith, Doris Kephart, Shirley Rhodes, Gladys Henry, Shirley McNitt, Elva Hoaster, Dona Frankhouser

FOURTH ROW—Mrs. Fisher, Dona Houser, Carmeline Hudson, Frances Nale, Shirley Rheam, Ann Stover, Patsy Switzer, Miriam Drake, Doris Wagner, Joan Hafer, Marlene Kuhns, Margaret Shirk, Jeanette Turner, Jean Freed, Gladys Burton, Martha Jane McNitt, Shirley Dearring

FIFTH ROW—Cloyd Wagner, Ronald Narehood, Pat Wagner, Miriam Christine, Phyllis Longwell, Dona Smith, Barbara Wright, Irma Bonson, Barbara Griffith, Mary Alice Fickes, Miss Riden

SIXTH ROW—Clara Yoder, Emma Yoder, Joyce Walter, Frances Sipe, Pat Reigle

SEVENTH ROW—Marie Walter, Helen Houser, Shirley Yetter, Emily Bonson, Arlene Pennypacker, Evelyn Kephart, Donald Barr, Jack Frankhouser, Jay Houser, Mr. Summers

EIGHTH ROW—Beatrice Tower, Louise Randolph, Shirley Stuck, Nancy Marker, Roberta Young, Peggy Kline, Frances Houser

NINTH ROW—Marvin Bubb, Robert Hudson, Kit Roland

TENTH ROW—Sherwood Frankhouser, Ralph Wilson, De Haven Drake, Richard Briner

ELEVENTH ROW—Clifford Rheam, Harvey Kuhns, Clay Bonson

MISSING—Bud Brinner, Don Bumgardner, Fred Grove, Jack Kline

Junior High is noted for its school spirit and splendid cooperation. Teachers need only to mention any task to be done and there are twice as many volunteers as are necessary to complete the work.

Talent discovered in Junior High is being developed to the point that Senior High is reaching out for it before our students reach the high school. This is in evidence in sports, chorus, band and dramatics.

WHO'S WHO

Most Handsome Boy—Kenneth Headings
Most Attractive Girl—Dorla Bumgardner
Most Popular Girl—Mabel Moore
Most Popular Boy—Kenneth Headings
Favorite Radio Program—It Pays to be Ignorant
Favorite Song—Nuts to You
Favorite Actor—Roy Rogers
Favorite Actress—Betty Grable
Best Dancer (Boy)—Kenneth Kline
Best Dancer (Girl)—Dorla Bumgardner
Most Studious Boy—James Stover
Most Studious Girl—Mary Houser
Favorite Band Leader—Frank Bailey
Oomph Girl—Mary Dalby
Neatest Boy—Blain Walter
Neatest Girl—Ruby Sipe
Noisest Girl—Mary Dalby
Noisest Boy—Thomas Longwell
School Nighthawk (Boy)—Kenneth Headings
School Nighthawk (Girl)—June Bubb
Favorite Subject—Study Hall
Favorite Day of Week—Saturday
Most Fickle Girl—Hazel Warner
Most Fickle Boy—Kenneth Kline
School Gossiper (Girl)—June Bubb
School Gossiper (Boy)—Charles Armstrong
Biggest Bluffer (Girl)—Louise Fultz
Glamour Boy—Charles Nale
Glamour Girl—Jane Wilson
Best Necker (Boy)—Robert Rheam
Best Necker (Girl)—Mabel Tower

CLUBS . . . . .

STUDENT PATROL

FIRST ROW—Robert Yerrick, Marie Walter, Margaret Houtz, Ted Walk
SECOND ROW—Manager, Mr. Crow; Johnny Rodgers, Clara Walter, Pat Reigle, Barbara Yoder, Bud Yoder, Captain, Russel Rhodes
THIRD ROW—Harold Penepacker, Ralph Wilson, Harold Warner

The safety patrol has done a very fine job this year. Mr. Wilson and John Amick gave the patrol a talk on the duties and customs of safety. They also received new belts from the (A. A. A.).

We wish to thank Mr. C. L. Crow, manager, and the captains and squads for doing a fine job.

LOGAN LOG STAFF

FIRST ROW—Ruby Sipe, Kenneth Headings, Blain Walter, Robert Rheam
SECOND ROW—Dorla Bumgardner, Mary Houser, June Bubb, Hazel Warner, Mary Dalby
THIRD ROW—Mabel Tower, Mabel Moore, Louise Fultz, Jane Wilson
FOURTH ROW—Charles Nale, Kenneth Kline, Charles Armstrong, Thomas Longwell, Clair Copenhaver
FIFTH ROW—James Stover, Foster Frankhouser

Editor ..... MARY DALBY
Assistant Editor ..... RUBY SIPE
Advertisers ..... RUBY SIPE, MARY HOUSER, MARY DALBY, JANE WILSON, JUNE BUBB, DORLA BUMGARDNER
Dedication ..... MARY DALBY
Forward ..... FOSTER FRANKHOUSER
School Board ..... THOMAS LONGWELL
Faculty Write-ups ..... CHARLES ARMSTRONG
Photographer ..... MARY DALBY
Typewriter Caricatures ..... MARY HOUSER, MARY DALBY, RUBY SIPE
Class Will ..... MARY HOUSER, MARY DALBY, RUBY SIPE
Class History ..... JANE WILSON
Class Prophecy ..... JUNE BUBB, MARY HOUSER
Underclassmen Histories ..... RUTH MCNITT, ANN SHARTZER, CARRIE PEACHEY, ELIZABETH HOASTER
Logan Log ..... RUBY SIPE
Patrol ..... BARBARA YODER
Mixed Chorus ..... MRS. MCNITT
Band ..... JAMES STOVER
Girls' Basketball ..... MABEL MOORE
Varsity Basketball ..... BLAIN WALTERS
Soccer ..... KENNETH HEADINGS
Baseball ..... FOSTER FRANKHOUSER

DRAMATIC CLUB

FIRST ROW—Ammon Houser, Dick Walk, Roland Decker, Charles Nale, Blain Walter, Ernest Kephart, Harold Penepacker, Dick Dean, Donald Winegardner

SECOND ROW—Fay Wagner, Patty Young, Doris McKallips, Claire Knisley, Dorothy Yetter, Hazel Nale, Ruth McNitt, Natalie Rice, James Reed

THIRD ROW—James Marker, George Smith, Wanda Harmon, Marjorie Taylor, Elizabeth Hoaster, Ann Shartzer, Bertha Fultz, Leon Houser

FOURTH ROW—Tarrenz Young, Sue Nepper, Carrie Peachey, Janet Allen, Sara Ann Houser

FIFTH ROW—Directors, Mrs. McNitt, Mrs. Nale

All students who are interested in any phase of stage production are eligible for membership in the Dramatic Club which has been revived after a lapse of ten years. Programs produced this year included a Variety Show, a one act play *Grapes For Dinner* and the three act comedy, *The Baby Sitter* by Perry Clark. The latter was a public performance while the first two mentioned were school assembly programs.

Faculty advisers to the group were Mrs. Bertha Henry, Mrs. John Nale, Mrs. Garver McNitt, Mr. John Walker and Mr. Homer Dean.

DRAMATIC CLUB

FIRST ROW—Charles Nale, Ann Shartzer, Sara Ann Houser, James Reed, Ammon Houser, Don Winegardner, Wanda Harmon

SECOND ROW—Tarrenz Young, Blain Walter, Claire Knisley, Dick Walk, Ruth McNitt, Natalie Rice, Elizabeth Hoaster

Mr. Ballard.....Charles Nale
Mrs. Ballard.....Anne Shartzer
Mr. Gordon.....James Reed
Mrs. Gordon.....Sara Ann Houser
Caroline.....Ruth McNitt
Junior.....Ammon Houser

SCHOOL CALENDER

September 2	School Opens (9:00) A. M.
October 3	Teachers monthly register cards due
October 13	End of first six weeks
October 15	Report cards go out (4:00) P. M.
October 16-17	Institute
November 3	Teachers monthly register cards due
November 11	Half holiday
November 26	End of second six weeks
November 27-28	Thanksgiving vacation begins
December 1	School reopens (9:00) A. M.
December 1	Teachers monthly register cards due
December 23	Teachers monthly register cards due
December 23	Christmas vacation begins (4:00) P. M.
January 5	School reopens
January 12, 13, 14, 15, 16	Mid year exams
January 21	End of third six weeks
January 26	Report cards go out (4:00) P. M.
February 2	Teachers monthly register cards due
February 12	Half holiday
March 3	End of fourth six weeks
March 26	Good Friday holiday
March 29	School reopens (9:00) A. M.
April 15	End of fifth six weeks
April 19	Report cards go out (4:00) P. M.
May 3	Teachers monthly register cards due
May 11	Senior New York trip
May 16	Baccalaureate sermon
May 18	Commencement
May 27	Report cards go out
May 27	School ends

Approved by the Board of Directors, August 1, 1947

. . . . MUSIC . . . .

BAND

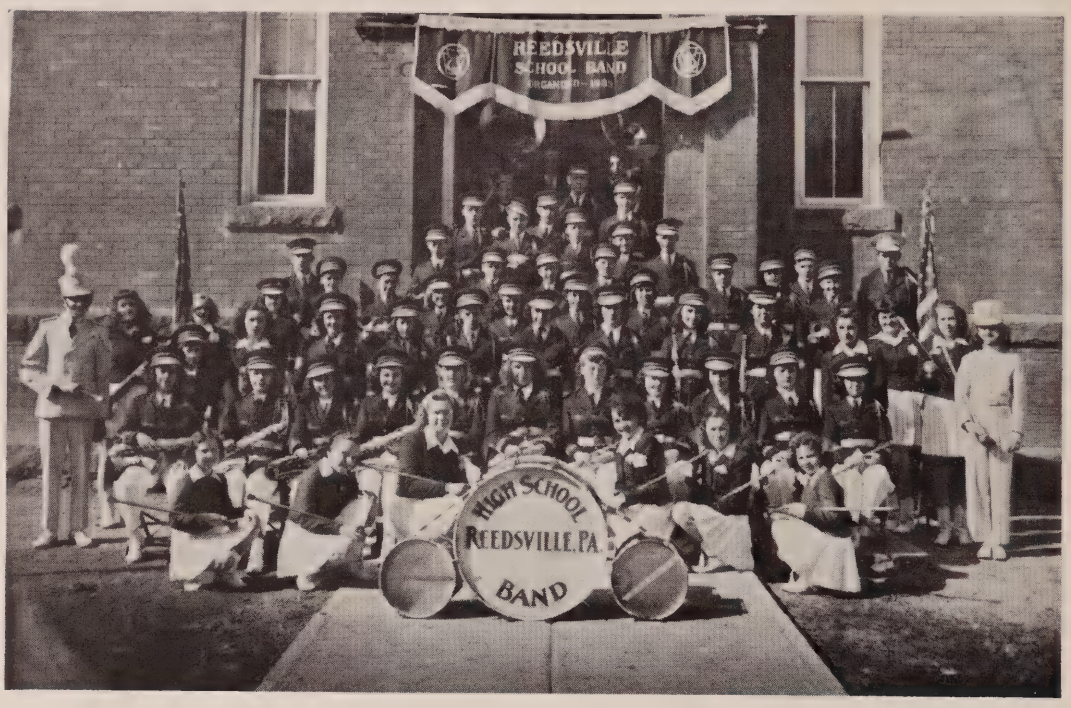

FIRST ROW (Left to Right)—Mary Nale, Gale Rown, Louise Randolph, Frances Houser, Martha Jane McNitt, Beverly Bulick

SECOND ROW—Richard Walk, Tarrenz Young, Patricia Young, Wanda Harmon, Claire Knisely, Miriam Christine, Dorothy Yetter, Anne Shartzer, Hazel Nale, Ruth McNitt, Elizabeth Hoaster, Jeannette Turner, Gladys Burton

THIRD ROW—Marjorie Taylor, Beverly Traxler, Margaret McNitt, Jean Freed, Miriam Goss, Donna Kuhns, Alberta Rhodes, June Longwell, Shirley Yetter, Helen Houser, Janet Allen, Phyllis Kline, Doris McCallips

FOURTH ROW—Clara Walters, Connie Hornberger, George Smith, Jack Young, Clarence White, Arlene Pennepacker, Roberta Young, Evelyn Kephart, Natalie Rice, Dick Briner, Sue Nepper, Charles Kauffman, Donald Winegardner, Director Mr. Baily

FIFTH ROW—John Frankhouser, Richard McNitt, Glenn Harbst, Harold Houtz, Russel Rhodes

SIXTH ROW—Harold Pennepacker, Maurice Briner, Bobby Hudson, Foster Sankey

SEVENTH ROW—Ernest Kephart, Ward Narehood, James Reed, Fred Grove

EIGHTH ROW—James Stover, James Marker, Richard Dean

The Band had a very busy season this year in spite of half of the festivals being rained out. The parades this year were at Burnham, Milroy, Lewistown, Phillipsburg, Orbisonia, and Alfarata.

The Annual Band Picnic for the sixty-eight members of the marching band was held at Hershey Park instead of Greenwood Furnace Park.

The Band officers for the year 1947-48 are as follows:

President ..... JAMES A. STOVER
Vice President ..... RUTH MCNITT
Secretary ..... MAURICE BRINER
Treasurer ..... SUE NEPPER

One Senior leaves the band this year.

MIXED CHORUS

FIRST ROW—Glenn Harbst, Jay Houser, Clarence White, Patty Hoyer, Beatrice Tower, Shirley Stuck, Foster Sankey, Don Winegardner, Leon Houser

SECOND ROW—Pat Wagner, Elizabeth Hoaster, Patty Young, Natalie Rice, Claire Knisley, Ann Shartzer, Sue Nepper, Fay Wagner, Irma Shirk, Sara Frankhouser

THIRD ROW—Don Barr, Gladys Henry, Sara Ann Houser, Dora Smoker, Peggy Kline, Roberta Young, Arlene Pennepacker, Gladys Burton, Miriam Goss, Hazel Nale, Wanda Harmon, Arretta Bulick, Shirley Rhodes, Mrs. McNitt

FOURTH ROW—Dick Walk, John Frankhouser, Jim Marker, James Stover, James Reed, Charles Nale

FIFTH ROW—Emily Bonson, Marie Walter, Harold Penepacker, George Smith, Phyllis Kline, Tarrenz Young, Mary Hunt, Dorothy Yetter, June Longwell, Marian Christine, Ward Narehood, Dick Dean, Ernest Kephart

SIXTH ROW—Barbara Yoder, Dona Kuhns, Alberta Rhodes, Ruth McNitt, Jane Houser

SEVENTH ROW—Doris McKillips, Louise Randolph, Marjorie Taylor, Margaret McNitt

EIGHTH ROW—Helen Smoker, Bertha Fultz, Janet Allen

NINTH ROW—Juanita Hearn

Under the direction of Mrs. Garver McNitt, the Mixed Chorus, including pupils from grade eight through high school boasts a membership of sixty-nine this year. As a unit the group was featured in both the Christmas program in the Lutheran Church and in the Annual Spring Concert in the Methodist Church.

Three members were selected to represent the group at the District Chorus held at Clearfield. At the time of this printing it was not known whether or not they would be selected to go on to State Concert.

OLD GRADS

THE REEDSVILLE HIGH SCHOOL ALUMNI ASSOCIATION

The Reedsville High School Alumni Association was organized May 18th, 1931. The object of this association was, to establish good fellowship and renew old acquaintances among classes and to entertain the graduating class of each year.

To become a member of this organization one must be a graduate of the Reedsville High School.

This association is to meet yearly. The date of the Annual Meeting to be designated by the Executive Committee. The Association shall meet at the call of the President at any time other than the stated annual meeing. In case the President or Executive Committee does not call an Annual Meeting, any five members of the Association shall, by a petition, request that a meeting may be called.

Officers of this organization shall serve term of one year and not succeed themselves.

Annual Meetings have been held at the following places under the leadership of the following presidents:

Year—Place	*President*
1931—Reedsville Lutheran Church	John Saltsman
1932—Reedsville Lutheran Church	H. Earl Barr
1933—Reedsville Lutheran Church	Arthur Kelly
1934—Camp Rayona	Perry Powell
1935—Camp Rayona	Frank Zeigler
1936—Camp Rayona	Richard Clemens
1937—Belleville Community Hall	Paul Bumgardner
1938—Belleville Community Hall	Arthur Kelly
1939—State College Autoport	Paul Armstrong
1940—State College Autoport	Sarah Marker
1941—Coleman Hotel	Mildred Hunt
1942—Reedsville Fire Hall	Frank Zeigler
1943—Green Gables	Homer Miller
1944—Green Gables	Sarah Marker
1945—Green Gables	Sara Shirk
1946—Green Gables	Ross Fisher

The 1947 Meeting under the leadership of John Saltsman will be held at Green Gables, Thursday Evening, May 27th at 7:00 P. M. Banquet, dancing, cards and other entertainment have been planned by the committee and it is their desire that all graduates will arrange to be present.

While the Reedsville High School is a small school, it has contributed its share of boys to the service of its country. Some even making the supreme sacrifice, namely, Ned Zeigler, '39, Joseph Gonder, '40, Joseph "Mike" Rodgers, '42 and Paul Spaide, '36.

The courses offered at this school are limited but many have gone far with the knowledge they have acquired. Some of the people who have passed through these halls of learning are:

T/S Andrew Swartzell, '38, U. S. Army, Ft. Bragg
Aura Snook, '01, Druggist, Middleburg, Pa.
Harold Butler, '11, Lawyer, New York City
Samuel Barr, '36, General Elec. Co., Schenectady, N. Y.
Dr. John M. Stevens, '39, Pittsburgh, Pa.
Dr. Joseph Riden, '10, Dentist, Littlestown, Pa.
Rev. Merrel Marker, Presbyterian Minister, '13
Rev. Russell Shilling, Lutheran Minister, '21
Rev. Edgar Henry, Methodist Minister, '23
John Leister, '11, Instructor, Penn State College

Many others are found in various self-owned businesses, others in the nursing profession, office positions, school teaching, engineering etc.

So it is with great pride that the members of this Reedsville High School Alumni Association look back to the years they too graduated under the Cherry and White Banner of the Reedsville High School.

Athletics . . . . .

SOCCER

FIRST ROW—Thomas Longwell, Larry Armstrong, Foster Frankhouser, Norman Freed, Blain Walter, George Bumgardner, Kenneth Headings, Leon Houser, George Smith, Harold Penepacker, Jack Marker

SECOND ROW—Ernest Kephart, Frank Shirk, James Marker, Raymond Hoyer, Clair Copenhaver, Ronald Henry, Dean Schaaf, Rollen Decker, Robert Clugh, Richard Dean, Mr. Walker

This year the Brownies season was a slight improvement over last year's. Although it was still not so good. We lost all our practice games and lost 4 out of 8 league games.

Our first game was with McClure which was lost 5 to 0. Then the tri county league opened and we played Lewistown and won this one 4 to 3; lost the next two games 7 to 0, 3 to 0 to Thompsontown and Port Royal.

For our next game we traveled to McClure and lost 8 to 1. Then traveling to McAlisterville and was defeated 2 to 1, after playing two extra quarters. Next our boys went to the Dixon Athletic Field to tie Lewistown with a scoreless tie. Thompsontown came to Reedsville and won 5 to 3, then going to Port Royal to tie them 1 to 1.

Our last game was with McAlisterville which was tied 4 to 4.

The Brownies should have a good team in 48 and 49, with only three seniors leaving the team this year.

GIRLS' BASKETBALL

FIRST ROW—Margaret McNitt, Mabel Moore, Sara Houser
SECOND ROW—Natalie Rice, Anne Shartzer, Phyllis Kline, Wanda Harmon, Patricia Young, Tarrenz Young
THIRD ROW—Sue Nepper (timer), Mr. Dean (coach), Claire Knisely (scorer)

We opened our basketball season this year with only one old player, Mabel Moore.

We played nine (9) practice games—Lewistown "Y" Girls, Beaver Vocational, McClure, Petersburg—each two games. One game was played with Juniata Joint High School and one with Huntingdon High School.

On January 6, 1948, we opened our league with Burnham. The game with Milroy was a real game. We came out victorious. The last game of the first half of the season was with McVeytown. We were defeated, 49 to 38. On February 3, 1948, we started the second half of the season. We again played Burnham, this being a better game. Our second game with Yeagertown was very close. February 20, 1948 was the end of the league games for the season, this game being with McVeytown. which was very close during the entire game. The dates of each game were as follows:

Jan. 6, 1948	Burnham	44	Reedsville	17
9, 1948	Belleville	44	Reedsville	27
16, 1948	Yeagertown	38	Reedsville	17
23, 1948	Milroy	18	Reedsville	38
30, 1948	McVeytown	49	Reedsville	38
Feb. 3, 1948	Burnham	31	Reedsville	21
6, 1948	Belleville	44	Reedsville	32
10, 1948	Yeagertown	23	Reedsville	20
13, 1948	Milroy	24	Reedsville	41
20, 1948	McVeytown	28	Reedsville	30

Players for this season:

Forwards: Tarrenz Young, Natalie Rice, Margaret McNitt, Phyllis Kline, and Patty Young.

Guards: Mabel Moore, Sara Ann Houser, Anne Shartzer, Wanda Harmon.

We lose only one player through graduation this year. Mabel Moore, who is the present captain.

BOYS' BASKETBALL

FIRST ROW—Kenneth Headings, Jack Marker, Harold Penepacker
SECOND ROW—Roland Decker, George Smith, Richard Dean, Leon Houser
THIRD ROW—Robert Clugh, Clair Copenhaver, Ronald Henry, Ernest Kephart
FOURTH ROW—Frank Shirk, George Bumgardner, Larry Armstrong

Lady Luck didn't seem to be on the side of the Brownies this year. The first team had all graduated except Headings who played guard and center.

The first string this year consisted of Headings, guard; Penepacker, guard; Marker, center; Dean, forward and Smith, forward. Second string; Houser, Shirk, Clugh, Decker, Kephart, Henry, Bumgardner, and Blain Walter.

The only player that the team will lose is Headings who has played guard for three years. We hope the team will have a better standing in future years.

There is talk about a paid coach and a floor at the Cannery. Every member of the squad is in hopes that this is true.

BASEBALL

FIRST ROW—George Smith, Foster Frankhouser, Kenneth Headings, Dean Schaaf, Harold Penepacker
SECOND ROW—Mr. Crow, coach; Frank Shirk, George Bumgardner, Clair Copenhaver
THIRD ROW—Lee Longwell, Blain Walter, Thomas Longwell, Charles Armstrong
FOURTH ROW—Robert Rheam, Jack Marker, Richard Dean

BASEBALL SCHEDULE 1948

FIRST HALF

Apr. 13	Lewistown at Belleville Yeagertown at McVeytown Reedsville at Milroy
Apr. 16	Belleville at Yeagertown McVevtown at Reedsville Milroy at Lewistown
Apr. 20	Lewistown at Yeagertown Milroy at McVeytown Reedsville at Belleville
Apr. 23	Lewistown at McVeytown Belleville at Milroy Yeagertown at Reedsville
Apr. 27	Reedsville at Lewistown Milroy at Yeagertown McVeytown at Belleville

SECOND HALF

Apr. 30	Belleville at Lewistown McVeytown at Yeagertown Milroy at Reedsville
May 4	Yeagertown at Belleville Reedsville at McVeytown Lewistown at Milroy
May 7	Yeagertown at Lewistown McVeytown at Milroy Belleville at Reedsville
May 11	McVeytown at Lewistown Milroy at Belleville Reedsville at Yeagertown
May 14	Lewistown at Reedsville Yeagertown at Milroy Belleville at McVeytown

Advertisements...

The members of the Logan Log Staff wish to express their appreciation and sincere thanks to all of the citizens, teachers, and classmates who volunteered their services to make the Logan Log a better yearbook.

THE REEDSVILLE LIONS

LIBERTY INTELLIGENCE

OUR NATION'S SAFETY

WE ROAR OUR GOOD WISHES, FORTY-EIGHT

Graduation....

★ ★ ★ ★ ★ ★

GRADUATION DAY! The culmination of years of effort on the part of the parents as well as the student. A day that has long been anticipated and never to be forgotten. The Kepler Studio congratulates the Class of 1948 and wishes them success in their future undertakings.

★ ★ ★ ★ ★ ★

THE KEPLER STUDIO

LEWISTOWN, PENNA.

This book serves as a sample of our work

Best Wishes to the Class of '48

★ ★ ★ ★ ★ ★

MIFFLIN COUNTY PACKING CO.

REEDSVILLE, PENNA.

PENNSYLVANIA PACKED VEGETABLES

Congratulations to the Class of "48"

WALTER DOLAN

DOLAN'S FOODS INC.

MANUFACTURER AND DISTRIBUTOR

—*of*—

DOLAN'S POTATO CHIPS

REEDSVILLE, PENNA.

Phone 81-R-12

GAS -:- SERVICE

—for—

• COOKING • HEATING WATER • REFRIGERATION

In Homes and Restaurants Beyond City Pipe Lines

Atlantic States Gas Co.

OF PENNSYLVANIA, Inc.

Logan Blvd. Phone 6707

BURNHAM, PENNA.

Artcraft Shirt Factory Co., Inc.

Makers

of

HIGH GRADE SHIRTS

LEWISTOWN, PENNA.

Jack's Servicenter

General Automotive Repairs

Complete
Ignition and Carburetor Service
Harley-Davidson Motorcycle
Sales and Services

Phone 4879
Main and Water Streets
LEWISTOWN, PENNA.

Compliments

—of—

BELLEFONTE STONE PRODUCTS CORP.

MILROY, PENNA.

Compliments

of

Ingram's Electric Service

Compliments

of

Automotive Supply Co.

H. C. Kerstetter Company

INSURERS — REALTORS

Dial 3631

17 Chestnut Street

LEWISTOWN, PENNA.

Compliments

of

Lewistown Wholesale Grocery Co,

B. F. Goodrich

Congratulates the 1948 Graduating Class of Reedsville High School

"First In Rubber"

B. F. Goodrich Stores

15 S. Dorcas St. Lewistown, Pa.

CLARK'S HARDWARE

(Successor to Bowersox)

31 W. Market Street

LEWISTOWN, PENNA.

FLY . . . at the

MIFFLIN COUNTY AIRPORT

Flight Instruction

C. A. A. Approved Flight School

Number 5441

SALES and SERVICE

Charter Trips

HARVEY J. HOSTETTER, Manager

Phone 51

REEDSVILLE, PENNA.

PASTIME THEATRE

LEWISTOWN, PENNA.

BIGGEST ENTERTAINMENT VALUE

—in—

MIFFLIN COUNTY

Afternoon
9c - 20c

Evenings
14c - 30c

IKE BERNEY

Compliments

of

Philip Wolf and Son

Oxy, Acetylene, and

Welding Supplies...

PLATE AND SAFETY GLASS

424 E. Walnut St.,

Lewistown, Penna.

Lewistown Distributing Mart, Inc.

RECORD ALBUMS

Victor, Decca, Columbia, M. G. M., Capitol, and other makes

WHOLESALE

Candy - Tobacco - Cones - Straws
Sundae Toppings - Syrup . . . and many other items

27 Valley St. Phone 2584

LEWISTOWN, PENNA.

Congratulations

Class of 1948 . . .

Jesse's Barber Shop

TAXI SERVICE

Max H. Smeltzer

Phone 180-R-4

REEDSVILLE, PENNA.

Make your car

STAY NEW LONGER

TRADEMARK

UNDERSEAL

BRAND

RUBBERIZED

PROTECTIVE COATING

quiets underbody squeaks and rattles . . . slows down wear

It's down underneath where rust and corrosion make cars old and noisy first. Rocks, gravel, road chemicals soon eat through fenders. Protect your car now with "UNDERSEAL," the new, tough 1/8 inch thick rubbery coating that fights underbody destruction, quiets noises, insulates against fumes, drafts, dust, heat. Ask today about this new protection that's *guaranteed* for the life of your car!

IKE & SONS
Burnham, Pa.

Shirley-Ayr Farms Nos. 1 & 2

Mount Union and Reedsville, Penna.

John Yocum
John Van Almel
Herdsmen

L. M. Hutchinson
David Yoder
Owners

Dr. F. C. Deubler
Consultant

Registered AYRSHIRE Cattle

For BETTER BEAGLES . . .
A. K. C. REGISTERED

Call

Ray H. Fleming

Pups and grown dogs
for sale at all times . . .

Phone 54-R-3

REEDSVILLE, PENNA.

Save Your Vegetables and Meats . . . with

WILSON REACHIN HOME FREEZERS

Rural Gas for Suburban Homes

Belleville Farm Supply

Phone 79

ROTHROCK'S

The Little Store with

Everything

MILROY, PENNA.

At Seven Mountains

Compliments

of

BLACK HORSE TAVERN

Congratulations . . .

To the Class of '48

CEDAR CREST DAIRY

Lauver and Letterman

IF IT'S JUNK

see

Joe Krentzman and Son

Rear Lewistown Laundry

Phone 893

Compliments

of

Luck Monument Co.

DESIGNERS

CARVERS

BUILDERS

404 Valley St. Lewistown, Pa.

Compliments

of

Danks & Co.

Lewistown's Most Popular Store

Branch Stores at

State College Huntingdon

Bellefonte

Compliments

of

Roy Swineford

Refrigeration

and

Radio Service

LEWISTOWN, PENNA.

Compliments

of

Hoffman Sealtest Ice Cream Company

Compliments

of

Rubins

Sport Shop

Compliments

of

M. L. Claster

and

Sons, Inc.

For Every

ELECTRICAL APPLIANCE

For The Home

Call 893

Krentzman

Supply Co., Div.

"It's Grand at Susquehanna"

Congratulations . . .

To the Class of '48

ARTLEY

APPAREL

Compliments

of

Filson's Service Station

And Employees

YEAGERTOWN, PENNA.

Compliments

of

Personal Finance Co.

and

Personal Consumer Discount Co.

20 East Market Street

LEWISTOWN, PENNA.

Phone 2725

Snook's Food Market

Fresh Fruits and Vegetables

Quality Groceries

Free Delivery

Dial 5869

501 Electric Avenue

Congratulations to the

Senior Class of '48

Ladies Bazaar

23 East Market Street

LEWISTOWN, PENNA.

Compliments

of

Lewistown Stove and Furnace Center

200 Valley

LEWISTOWN, PENNA.

R. F. STUCK

Drayman and Auctioneer

Dealer in

FEED - GRAIN - COAL - LIME and CEMENT

Phone 18-R-2

BELLEVILLE, PENNA.

Kitting's Furniture Store

37 Market St.

Home of Quality Furniture

at

Medium Prices

Phone 3852

JOHN A. KING

Blacksmith Shop Service Station

GAS and OIL

Warner-Lewis BUICK

1948 BUICK

For Your Choice

LEWISTOWN, PENNA.

Bossert's Hardware

AND

Sporting Goods Store

Phone 6312

838 West 4th St.

LEWISTOWN, PENNA.

CORKINS

MOTOR SALES AND

SERVICES, Inc.

Dealer in

STUDEBAKER

CARS and TRUCKS

1101-1103 W. Fourth Street

LEWISTOWN, PENNA.

J. M. Seller's Garage

GENERAL REPAIRS

YEAGERTOWN,

PENNA.

Big Valley Cheese Co.

BELLEVILLE, PENNA.

Phone 14-R-11

Compliments

of

E. R. RHOADS

Distributor of

Pennzoil Products

BELLEVILLE, PENNA.

A FRIEND

Earl Beal, Inc.

PONTIAC and CADILLAC

SALES and SERVICES

613 Electric Avenue

LEWISTOWN, PENNA.

Stade's Music Store

Band and Orchestra

Instruments

Repairing

146 Valley Street

Orth's Service Station

"We give green stamps"

with Gas

We appreciate your trade

THANK YOU

YEAGERTOWN, PENNA.

Furman & Oles

W. E. OLES, Owner

PLUMBING — HEATING

Phone 4110

Monument Square

LEWISTOWN, PENNA.

Compliments

of

Lewistown Transportation Company

Phone 6788

Compliments

of

K. W. FLEMING

COMMERCIAL LIMESTONE

Phone 54-R-11

REEDSVILLE, PENNA.

Compliments

of

BURNHAM AUTO SALES

PACKARD

SALES and SERVICES

Phone 2171

BURNHAM, PENNA.

WOODY'S

Service Station and Restaurant

24 Hour Service

—Dealer In—

WILLYS OVERLAND JEEPS

STATION WAGONS AND TRUCKS

Electric Avenue

Phone 3958

LEWISTOWN, PENNA.

Compliments

of

Mt. Rock Milling Co.

S. H. MILLER and SONS, Prop.

LEWISTOWN, PENNA.

Compliments

of

Rittenhouse Body Works

LEWISTOWN, PENNA.

Compliments

of

Lewistown Candy Co.

ELSESSERS PRODUCE

"Not a meal without Potatoes"

LEWISTOWN HEIGHTS

Phone 2284

BEST WISHES

American Viscose Corporation

HOWERS
Moderne Cleaners

We Can Guarantee

—to—

MOTH PROOF

Your Garments

—for—

FIVE YEARS

with . . . BERLOU GUARANTEED MOTH SPRAY

Or We Pay for the Damage . . . Written Guarantee

9 Feeder Avenue

Phone 5262

LEWISTOWN, PENNA.

Compliments

of

GOSS

CANDIES

Congratulations . . .

To Class of 1948

JOE KATZ

LEWISTOWN, PENNA.

Compliments

of

LEOPOLD

CHEV. CO.

Mifflin County's
Oldest Dealership

CHEVROLET OLDSMOBILE

WOMEN'S

and

CHILDREN'S

APPAREL

GOLDMAN'S

H. B. HUTCHINSON

HARDWARE and PAINT

YEAGERTOWN, PENNA.

Compliments

of

DALBY'S

Electrical Service

YEAGERTOWN, PENNA.

HILLSIDE Dry Cleaning Company

Phone

Sixty-one — Sixty-two

6162

Compliments

of

FREY MOTORS

West End Wave Shoppe

BEULAH SWISHER, Prop.

LEWISTOWN, PENNA.

Dial 4260

La Van's

Music Store and Studio

WEAVER PIANOS

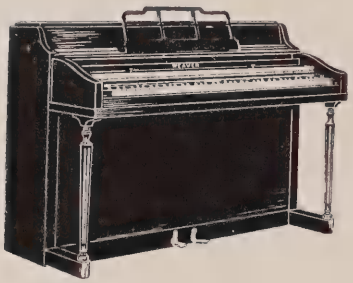

For 79 Years

Phone 6811

129 W. 3rd St. Lewistown, Pa.

Schutawie's

HATS CLEANED
SHOES SHINED
DAILY PRESSING
TOBACCOS

Complete Line of Leather Goods

On The Square

LEWISTOWN, PENNA.

Phone 3939

Compliments

of

STATE RESTAURANT

On The Square

LEWISTOWN, PENNA.

Compliments

of

TEXAS RESTAURANT

LEWISTOWN, PENNA.

Compliments

of

CRYSTAL RESTAURANT

LEWISTOWN, PENNA.

Compliments

of

WHITE HOUSE

McVEYTOWN, PENNA.

Compliments

of

NEW WAY LUNCH

200 West Market Street

LEWISTOWN, PENNA.

RAY RUPERT, Owner

YEARICK'S DRAY

Contractors, Draymen

and

Distributing Agents

Local & Long Distance Hauling

LEWISTOWN, PENNA.

Compliments

of

United Steel Workers of America

Standard Steel Works

Employees

Local No. 1940

LEWISTOWN, PENNA.

THE FRANCISCUS COMPANY

—Dealers In—

HARDWARE, LUMBER, COAL, PAINTS, GLASS, CEMENT
ROOFING, PLUMBING SUPPLIES, PIPE AND FITTINGS
MILLWORK A SPECIALTY

Phone 2811

LEWISTOWN, PENNA.

REYNOLDS ELECTRIC

ELECTRICAL CONTRACTING SUPPLIES & EQUIPMENT

Phone 4121

113 South Main Street

LEWISTOWN, PENNA.

Serving Lewistown Electrically Since 1908

Compliments

of

MUR JEWELRY CO.

Lewistown — Huntingdon

State College — Bellefonte

Compliments

of

PEARSON'S TAXI

Dial 3611

R. M. SASSAMAN

Distributor

PETROLEUM PRODUCTS

LEWISTOWN, PENNA.

SITKIN'S

WASTE MATERIAL

Dial 4810

W. Chas. Street

LEWISTOWN, PENNA.

Compliments

of

CUPP MOTOR CO.

Compliments

of

ROYALE DAIRY COMPANY

Compliments

of

HOFFMAN'S SUPPLY CO.

Phone 6735

12 Depot Street

LEWISTOWN, PENNA.

Compliments

of

LEWISTOWN APPLIANCE CENTER

"Home of Crosley Appliances"

51 Valley Street

LEWISTOWN, PENNA.

Compliments

of

GULF OIL CORP.

If you want to keep warm

this winter . . . try

BLUE COAL

J. M. YEAGER

Phone 2525

YEAGERTOWN, PENNA.

Compliments

—of—

7-Up and Pepsi Cola Bottling Co.

LEWISTOWN, PENNA.

Phone 2817

Outdoor Display Co.

GENERAL CONTRACTING

26 E. Market St.

LEWISTOWN, PENNA.

Phone 4674

Overhead Door Co.

—*of*—

PENNSYLVANIA, INC.

LEWISTOWN, PENNA.

Ganoe Motors, Inc.

DeSoto Plymouth

SALES and SERVICES

Phone 6723

LEWISTOWN, PENNA.

GRIMMINGER PRINTERY

Business Printing of Distinction

134 Valley Street

LEWISTOWN, PENNA.

Phone 5967

THE SENTINEL CO.

Publishers — Printers

Office Supplies — Equipment

LEWISTOWN, PENNA.

REA and DERICK

"The Store of Service"

142 East Market Street

LEWISTOWN, PENNA.

Compliments

of

THE FAMOUS

Good Values Always

LEWISTOWN, PENNA.

For APPLIANCES
And SERVICE
On VACUUM CLEANERS
And WASHERS . . .

EISENHART APPLIANCE COMPANY

18 Chestnut St.

LEWISTOWN, PENNA.

Phone 4414

Compliments

of

W. P. HARDER

PAINT and WALLPAPER

22 Chestnut St.

LEWISTOWN, PENNA.

GET IT AT

WILLER'S

AND S-A-V-E

MEN'S AND BOYS' DRESS,
SPORT and WORK CLOTHES

7 Valley St.

LEWISTOWN, PENNA.

Compliments

of

OAK VALLEY FARM

LEWISTOWN, PENNA.

J. H. MILLER

A Complete Store at Your Door

GROCERIES AND MEATS

Pleasing You, Pleases Us

Phone 52

REEDSVILLE, PENNA.

KLINE'S CUT RATE

PATENT MEDICINE

HERSHEY'S ICE CREAM

BURNHAM, PENNA.

IT'S

WALK'S Service Station

North Main Street

REEDSVILLE, PENNA.

For "MOBIL" Service

BREYERS ICE CREAM

Compliments

of

J. C. RICE

JEWELRY -- WATCHMAKER

REEDSVILLE, PENNA.

Compliments

of

REEDSVILLE MILLING CO.

REEDSVILLE, PENNA.

J. H. WAGNER GARAGE

Welding — Brazing — Cutting

AUTO REPAIRING

REEDSVILLE, PENNA.

HERSHEY'S ICE CREAM

Magazines Newspapers

Confections Novelties

at

MARKER'S

The Little Store at the beginning of Town Coming In and the End of Town Going Out

Compliments

of

YETTER
AND
WINEGARDNER

REEDSVILLE, PENNA.

SANKEY'S
DRUG STORE

REGISTERED PHARMACIST

FISHING — SEED,
SODAS and CANDY

REEDSVILLE, PENNA.

Compliments

of

RICE
BROTHERS

REEDSVILLE, PENNA.

Compliments

of

BUMMY'S
BARBER SHOP

REEDSVILLE, PENNA.

T. F. Gibboney Co., Inc.

Established 1801

MILL IRREGULARS AND FIRST GRADE BLANKETS

FOR SALE AT ALL TIMES

Maclay and Son

McCORMICK - DEERING FARM EQUIPMENT

EFFICIENT REPAIR SERVICE

"Good Equipment Makes A Good Farmer Better"

Phone 67-R-11

REEDSVILLE, PENNA.

SPEED QUEEN WASHERS

MAYTAG Parts and Service

G. C. ROWNE

168 Valley St.

LEWISTOWN, PENNA.

Phone 3126

Compliments

of

HILLS DAIRY LUNCH

LEWISTOWN, PENNA.

EBY'S BODY SHOP

All Kinds of Straightening and Painting

713 West Fourth St.

LEWISTOWN, PENNA.

Smith Atlantic Service Station

"For Service"

838 West Fourth St.

LEWISTOWN, PENNA.

Lewistown Radio Lab.

"We Service What We Sell"

Dial 5831

CARL D. PRICE

715 West Fourth St.

LEWISTOWN, PENNA.

Compliments

of

KENNDY'S

Ready - to - Wear

for

The Entire Family

108 Fifth Avenue

BURNHAM, PENNA.

STOP AND VISIT

at

OBURN'S

Restaurant and Service Station

Phone 3992

BURNHAM, PENNA.

Compliments

of

PETER'S Sunoco Station

REEDSVILLE, PENNA.

Congratulations

from

BRINDEL'S HARDWARE

REEDSVILLE, PENNA.

BIGELOW'S

Atlantic Service Station

REEDSVILLE, PENNA.

Compliments

of

Esso Coffee Shop

AND

Service Station

Congratulations

to

Class of '48

"POP" WINNER

SPECK'S

Esso Station

AND

Restaurant

442 S. Main St. Route 22

LEWISTOWN, PENNA.

Phone 4918

TYPEWRITERS

ADDING MACHINES

OFFICE SUPPLIES

JONES

PRINTING and SUPPLIES

29 Chestnut St.

LEWISTOWN, PENNA.

Marriage Announcements - Invitations
Fine Commercial Printing

W. H.

THOMPSON

HARDWARE

Since 1904

REEDSVILLE, PENNA.

WEIS

Pure Food Stores

REEDSVILLE,

PENNA.

Mike's Used Car Lot

USED CARS AND USED PARTS

Phone 5582

YEAGERTOWN, PENNA.

Compliments

—of—

E. E. McMeen Co.

Where Most Reedsville People Get

Most of Their Good Things When

in Lewistown

STELLA'S
Beauty Salon

Main Street

REEDSVILLE, PENNA.

Congratulations

to the

Class of '48

TURNER
Funeral Home

Compliments

of

SCHMIDT'S
GARAGE

WELCOME
INN

BEERS

WINES

LIQUOR

Compliments

of

KINNEY'S SHOE STORE

LEWISTOWN, PENNA.

THE BELL

Laundry & Cleaners

Quality Cleaners

48 Belle Avenue

LEWISTOWN, PENNA.

Dial 778

Compliments

of

HOTEL LEWISTOWN

NOERRS GARAGE

INTERNATIONAL

SALES and SERVICES

LEWISTOWN, PENNA.

Compliments

of

F. B.

Noerr & Son

MOTOR FREIGHT

LEWISTOWN, PENNA.

Compliments

of

LEWISTOWN FLORIST

Dial 5094

127 East Market St.

LEWISTOWN, PENNA.

Congratulations to the Class of '48—
May there be a happy road ahead!

Lewistown Dry Cleaning and Laundry Co.

Careful Certex Cleaning

FURS . . . Stored — Cleaned — Repaired

Special attention to your garments assured by each of our workers who share 50 percent of the profits

127 South Main Street Dial 6785

LEWISTOWN, PENNA.

Compliments

of

BEAVER BROS.

BURNHAM, PENNA.

Compliments

of

STUCKEY'S
Food Market

BURNHAM, PENNA.

Compliments

of

FREY'S TAXIS

Compliments

of

Powder Puff
Beauty Shoppe

Compliments

of

Spic & Span Restaurant

BURNHAM, PENNA.

Jesse A. Price

FRESH FRUITS AND

VEGETABLES

SEA FOODS

BURNHAM, PENNA.

Compliments

of

Mussers Restaurant

BURNHAM, PENNA.

Wentle's Grocery

BURNHAM, PENNA.

Under New Management

Consumer Discount Company

Of Lewistown

"A Community Service"

No. 10 Valley Street

Phone 3211

LEWISTOWN, PENNA.

For

Reliable Prescription Service

HEADING'S Drug Store

5 Points — Monument Square

Cameras — Pen & Pencil Sets

School Needs — Typewriters

M. H. WIKER

31 So. Dorcas St.

LEWISTOWN, PENNA.

WIAN'S SHOE STORE

LEWISTOWN, PENNA.

Compliments

of

GLOBE

Home Furnishings

Joel Taub

Stewart Taub

54 Valley Street

LEWISTOWN, PENNA.

Compliments

of

ULSH

and

SHINKEL

A Friendly Store

For Friendly People

Compliments

of

Robert Johnson Hardware Co.

Plumbing - Heating - Paints

Appliances - Etc.

36-38 Valley Street

LEWISTOWN, PENNA.

Congratulations

to the

Class of '48

TAUB'S

Furniture Exchange

New - Used Furniture

and Plumbing

AURAND'S

GUNS — FISHING
and
SPORTS EQUIPMENT

Open from 8 A. M. until 9 P. M.

229-231 East Third Street

LEWISTOWN, PENNA.

Sooner or Later

You'll Be Browsing Around

10-12 North Dorcas Street

LEWISTOWN, PENNA.

? ? ? ?

Novak Motor Company

DODGE — PLYMOUTH

Phone 4765

12-20 West Third Street

LEWISTOWN, PENNA.

KESSINGER'S JEWELERS

Authorized Distributors of All
Fine Watches and Jewelry

Dial 2213

122 West Market Street

LEWISTOWN, PENNA.

FIESTA TEA ROOM

Milroy High School Center

DANCING

ICE CREAM Our Specialty

Phone 120-R-2

"Ruby" Place

LONG'S Service Station

"Pool and Pop"

MILROY, PENNA.

MEATS and GROCERIES

C. W. CIVITTS

MILROY, PENNA.

Compliments

of

S. A. TAYLOR

MILROY, PENNA.

Blain Walter & Son

Carpenter Work in General

Dial Reedsville 27-R-3

Main Street

REEDSVILLE, PENNA.

Snook STUDIO

"On the Square"
Lewistown, Pa.

Fine Grain Portraits
and
Commercial Photography

Phone 6362

2 East Market Street

(Over Murphy's)

Compliments

of

GIANT FOOD CENTER

Complete Food Department

102 South Main St.

LEWISTOWN, PENNA.

Phone 5071

THOMAS

Welding -- Radiator Service

"PECK" THOMAS, Prop.

49 W. Charles St.

LEWISTOWN, PENNA.

Phone 5779

WAGNER'S CAFE

115 South Main

LEWISTOWN, PENNA.

THE PENGUIN CIRCLE

RESTAURANT AND
SERVICE STATION

MOBIL GAS AND MOBIL OIL

DICK FREED, Prop.

LEWISTOWN, PENNA.

Reedsville's
Favorite Store
For Men

SMITH BROTHERS

Market and Dorcas St.

LEWISTOWN, PENNA.

Francis Orris
JEWELER

Bulova — Elgin — Hamilton

WATCHES

13 Chestnut St.

LEWISTOWN, PENNA.

WEAVER'S
Gifts and Jewelry

Diamonds - Watches - Jewelry

Gifts

Fine Watch Repairing

Mifflinburg - Lewistown

BILL'S

Donut Shoppe

14½ Valley St.

LEWISTOWN, PENNA.

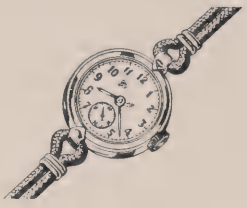

For Quality

DIAMONDS and WATCHES

McCLURE'S

42 Valley St.

LEWISTOWN, PENNA.

Compliments

—of—

Shunkwiler Candy Company

658-660 Valley Street

LEWISTOWN, PENNA.

Phone 3337

BOOVA'S

Wholesale

FRUIT and PRODUCE

137 E. Market St.

LEWISTOWN, PENNA.

Dial 3011

MARRONE'S
FOOD MARKET

Fancy Fruit - Fresh Vegetables
Staple Groceries - Quality Meats
Birdseye Frozen Foods

Phone 4826

"On the Square"

LEWISTOWN, PENNA.

BOB DAVIS

MEN'S and BOYS'

WEAR

Lewistown Bellefonte

Milton

Compliments

of

WILT'S
JEWELRY STORE

Milroy Dry Cleaners

QUALITY WORK

PROMPT SERVICE

Lower Main Street

MILROY, PENNA.

After All . . .

W O L F ' S

Is the Best Place to Buy

FURNITURE

WOLF

FURNITURE CO.

Compliments

of

SULOUFF

SERVICE STATION

MILROY, PENNA.

Compliments

of

TREASTERS' BARBER SHOP

MILROY, PENNA.

MILROY
FEED and GRAIN COMPANY

Dealer in

FEED — GRAIN — COAL
FERTILIZER — CEMENT

MILROY, PENNA.

Compliments

of

VIRGINIA'S PLACE

MILROY, PENNA.

Compliments

of

Harry D. Sexton

GROCERIES
and
SERVICE STATION

GARDENVIEW

Kishacoquillas Store

GROCERIES

GAS and OIL

J. R. BAILEY, Prop.

HARTMAN'S

for

BETTER DRY CLEANING

Phone 2242

LEWISTOWN, PENNA.

PRICE'S Used Car Lot

437 W. Market Street

Phone 880

LEWISTOWN, PENNA.

Compliments

of

DANDYLINE SHOE STORE

and

GLICK SHOE STORE

Distributor for . . .

CITIES SERVICE

KOOLMOTOR

GASOLINE — KEROSENE — FUEL OIL

MOTOR OIL

Phone 5

BELLEVILLE, PENNA.

Compliments

of

William Penn Motor Co.

LEWISTOWN, PENNA.

MILLER'S

GREENHOUSES and

FLOWER STORE

237 Green Avenue

LEWISTOWN, PENNA.

Phone 2814

Phone: Belleville 44-R-2 Phone: Milroy—Call Reedsville 4-R-5

G. W. Crissman & Sons

JOHN DEERE FARM MACHINERY — SALES & SERVICE

TRACTOR AND AUTOMOTIVE REPAIR WORK

TYDOL GASOLINE — VEEDOL MOTOR OIL

MILROY - PENNSYLVANIA - BELLEVILLE

Compliments

of

PETER'S
SHOE SERVICE

BELLEVILLE, PENNA.

Compliments

of

BROWN TOWNSHIP SUPERVISORS

Sponsoring Local Government

and Home Rule

FRANK R. HOUSER, *President*

CHARLES S. WILSON

CLARENCE F. STUCK

Congratulations
to the
Graduating
Class of '48

BIGELOW'S
BARBER SHOP

BELLEVILLE, PENNA.

Congratulations
to the
Class of '48
When in Belleville . . Shop at the

SHAFFER STORE

Fresh and Smoked Meat
Groceries and Green Produce

RUSSELL WEYANDT, Mgr.

Best Wishes
To the Class of '48

William S. Taylor, Jr.

Formerly Gibboney's Drug Store
Where Friends Meet Friends

PATENT MEDICINES
FOUNTAIN SERVICE
HOME MADE ICE CREAM

Congratulations
to the
Class of '48

C. B. SMOKER'S
BARBER SHOP

BELLEVILLE, PENNA.

THE BELLEVILLE TIMES

CUSTOM PRINTING

Phone No. 4

BELLEVILLE, PENNA.

HAZLETT'S MEN'S STORE

BELLEVILLE, PENNA.

Your Patronage Solicited

H. L. HAZLETT

THE MILROY

Your Theatre, Plays The

Pick of the Shows

You Are a Patronageing with Discriminating Taste

In Motion Pictures

May We Assure You It is A Real Pleasure To Aim

RUSS GLASS

FIRESTONE
TIRE AND BATTERY
SERVICE

20 So. Walnut St.

LEWISTOWN, PENNA.

Compliments

of

Tom Johnson's
SHOE STORE

Established 1851

LEWISTOWN, PENNA.

Compliments

of

LETTERMAN
BROTHERS
BAKERY

GUINIVAN
BEAUTY SHOP

BEAUTY CULTURE
In All Branches

Phone 4722

128 W. Market St.

LEWISTOWN, PENNA.

Compliments

of

ADLER'S

MEN'S AND BOYS' WEAR

134 E. Market St.

LEWISTOWN, PENNA.

Congratulations

to the

Class of '48

KAUFFMAN'S

Music and Furniture Store

Lester, Betsy Ross, Spinet Pianos

Furniture for Your Entire Home

KENNEDY'S BAKERY

DUTCH MAID and BIG VALLEY BREAD

CAKES COOKIES

HENRY'S
FUR SHOP

617 Electric Avenue

LEWISTOWN, PENNA.

Compliments

of

Sanitary Milk Company

First With the T-Square Bottle

Phone 6031

BURNHAM, PENNA.

Compliments

of

MILLERS Bottling Works

Electric Avenue

LEWISTOWN, PENNA.

Roy E. Berrier

Famous READING Anthracite

Dial 5191

110 So. Dorcas St.

LEWISTOWN, PENNA.

Compliments

—of—

Belleville Flour Mill Company

BELLEVILLE, PENNA.

J. M. YOUNG & SONS

LUMBER AND BUILDING MATERIALS

GENERAL CONTRACTORS AND BUILDERS

BELLEVILLE, PENNA.

Phone 21 Free Estimates

Hertzler & Zook Co.

Manufacturers of

INDUSTRIAL AND FARM MACHINERY

Established 1898

BELLEVILLE, PENNA.

Compliments

of

W. M. Sweigart

Plumbing - Heating - Hardware

BELLEVILLE, PENNA.

Phone 7-R-2

Compliments

of

RUSSLER'S HARDWARE

General Hardware

BELLEVILLE, PENNA.

BELLEVILLE NEWS STAND

Newspapers — Magazines
Aristocrat Ice Cream
Sofe Drinks — Tobaccos

HARRY FADE, JR.

WILL'S
GENERAL STORE
AND
MEAT MARKET

High Quality

Meats — Groceries — Fruits
Dry Goods
Ball Band Footwear
Aladdin Lamps and Supplies

Phone 32-R-11

Walnut Street

BELLEVILLE, PENNA.

Maclay & Son

McCormick-Deering
Farm Equipment
Efficient Repair Service

Good Equipment Makes

A Good Farmer Better

Phone 89

BELLEVILLE, PENNA.

DEAN KEISER

TIRES
BATTERIES
GROCERIES

Phone

Reedsville 175-R-4

Stroup-Alexander
Post No. 5935
Veterans of Foreign Wars

The United States

of America

BELLEVILLE, PENNA.

House of Davis

ANTIQUES

Mail

Yeagertown

Phone

Reedsville

Compliments

of

Wilbert Vault Company

Lewistown and Selinsgrove

THEL-MAR SHOPPE

Ready-to-Wear

Accessories

30 E. Market St.

LEWISTOWN, PENNA.

PAUL'S Esso Station

TIRES

BATTERIES

ACCESSORIES

Dial 4961

Cor. Main and Green Ave.

LEWISTOWN, PENNA.

S. L. FOSSELMAN

REFRIGERATION

SERVICE

Phone 4531

LEWISTOWN, PENNA.

Representative

for

FASHION FROCKS INC.

MRS. JOHN B. WALKER

Phone Reedsville 53-R-12

"Complete line of Women's Dresses"

STANDARD STEEL WORKS DIVISION

The Baldwin Locomotive Works

. . . AUTOGRAPHS . . .